

Oliver!



Fancy a bowl of gruel? Or maybe 'It's a fine life' for you? I wouldn't be too sure though, there's always a 'Twist' in the tale in this production at the Spindrift School of Performing Arts Holiday Show.

The walls of the workhouse close in on the elfin frame of a boy as he stares towards the large pot of gruel simmering in the middle of a room. Flanked either side of the colorless substance, lined up for what they are about to

receive, are the other half-starved orphans, children of the parish, victims of their own birth.

Empty dish held closely to his body Oliver moves forward, outstretching his hands a deadly hush descends the room, with lowered voice the child raises his bowl 'Please Sir, can I have some more'

'MORE!' This boy, ungrateful vagabond, this speck of little importance wants more? Such forwardness must be dealt with, this boy Twist - Oliver Twist will be sold this very day!

Oliver Twist. We've read the book, we've seen the film and sung the songs. A mother dies in childbirth, the child a boy, now an orphan begins his life in the workhouse, sold to an undertaker he decides to run away to London where the streets are paved with 'gold' only to fall into the hands of villains pick pockets, the dregs, lowest of the low.

The Spindrift School of Performing Arts, with its all-youth cast brings this much loved musical production to the stage. From rooftops, to slums, from workhouse to funeral parlor, the cast is set to entertain you and your whole family throughout the Holiday Season. Even with 18 performances at our 99 seat house, we expect to sell out so get your calendars out and make reservations NOW!

Songs such as 'Food glorious food' 'I'd do anything', 'Oom-Pah-Pah', 'It's a fine Life' 'Reviewing the Situation' and 'Who will buy' will always continue to charm audiences world wide. Don't miss this opportunity to bring your family and friends to see this heartwarming family show. **Mark your calendars, and order your tickets early - shows will sell out soon.!**

Box Office Hours: Tue.-Fri. 11am to 3pm.

Call (650) 738-8648 today for tickets!

John Lennon and Me



If you are between the ages of 11 & 17 and are looking for an intensive theatre experience, this production class is for you. Directed by Andy Hamner, Oliver Director, this will be a full-length, 90 minute play that will be

produced on the main stage at SSPA in April.

THE STORY: The winner of many national awards, this uproarious play about life, death, power and first boyfriends was adapted by the author from her popular book, Good-bye, Best Friend (Harper Paperbacks, 1993). Hollywood-wannabe Star, the ultimate Beatles fan, has her path stymied by cystic fibrosis, an inherited disease that assures a young death. She spends most of her time in the hospital, where she confronts fate with imagination by surrounding herself with MTV-inspired bodyguard Flunkies and 'morphing' her dreaded therapy nurse into a pro-wrestler. Then, Star gets a new roommate, Courtney, who is Star's opposite—a pretty cheerleader and apparently not very sick. Neither girl knows much about the other's world, but eventually they come to understand each other, and ultimately, themselves.

This production will be the very first full-length dramatic offering from SSPA and we intend to continue to build our theatre program to match our musical theatre program. The hope is to build a year-round children's repertory company. The summer will bring a new camp that will also offer an opportunity to participate in a full-length play. *John Lennon & Me* will support a cast of up to 16, the first 16 students that sign up will be in the show. **You will rehearse 2 hours a week and some additional rehearsals will be during spring break (April 14-18) so be prepared to be around during spring vacation!**

UPCOMING EVENTS

November 17th Fall Session Dance Show, at Cabrillo School 1pm & 3pm All Are Invited!

December 1st Day of Cleaning! Join us and PSP for our twice a year clean-out. 9am-6pm please call SSPA to volunteer or just come on over!

December 1st SUMMER CAMP 2008 REGISTRATION

December 14 Opening Night for **OLIVER!**

Winter Classes Begin the week of January 14, 2007

Jan 11 SPINDRIFT DANCE COMPANY AUDITIONS! At SSPA Dance Studio at 930 Oddstad 3:30-6:30, call to schedule audition. Open to Ages 9-17

Spotlight on:

SEPTEMBER 5TH!! Open Auditions For ages 8 to 19 an all yourth production of a brilliant American Musical; Meredith Wilson's

THE MUSIC MAN

Join us this fall and winter as we prepare to bring this great American Classic to Pacifica this holiday season!

Call (650) 738-8648 for an appointment to audition. All students accepting a role must enroll in the fall production class. Cost is \$395, limited scholarships are available and are 50%. Class is 3:30 to 6:30 Fridays starting Sept. 12 all the way to Thanksgiving. Thanksgiving week is off and then Mon-Fri. 3:30 to 6:30 from Dec. 1st to opening, Dec. 19th. Shows are every Friday, Sat. & Sunday until the 4th of Jan. 2009. There will be approximately 16 performances including preview and a special Gala performance for our sponsors. Performances will be on the main stage of the PSP theatre, a wonderful, intimate 98 seat theatre. For the past 3 years we have had almost every performance sold out and we expect the same this year.

COME PREPARED!

- Choose an appropriate song for your range and the show. **Please bring your sheet music.** Do NOT choose a piece from Music Man but do try and choose something in that genre. Pop tunes are not advisable. An accompanist will be provided, **No CD accompaniment allowed.** Except for Quartet, a capella singing is also not advised.
- Bring a resume and headshot. It can be a school picture or Polaroid, it need not be a professional headshot, it is for reference only.
- Come with your calendar and be prepared to note ALL scheduling conflicts for the entire run of rehearsals and performances.
- Callbacks will be the following morning from 9am to 12pm. Please be available. In most instances, dance auditions are done during callbacks. Come prepared to dance.

MUSIC MAN CAST LIST, CHARACTER DESCRIPTIONS AND VOCAL RANGES

TRAVELING SALESMEN/NEWSPAPER READERS

CHARLIE COWELL

A rival salesman

CONDUCTOR

HAROLD HILL

A dynamic con man

Baritone: A flat - High F

MAYOR SHINN

A blustery politician Non-singing

THE BARBERSHOP QUARTET

Four judgmental school board members

Ewart Dunlop, Oliver Hix,

Jacey Squires, Olin Britt

MARCELLUS WASHBURN

Harold's chummy friend

Tenor: G - High A

TOMMY DJILAS The town "bad" boy

MARIAN PAROO

Stuffy, "stuck-up", town librarian and music teacher

Soprano: Low G - High A

MRS. PAROO

Marian's Irish mom

Mezzo-Soprano: A flat - E flat

AMARYLLIS

Marian's young piano student

Alto: C - E

WINTHROP PAROO

Marian's lisping baby brother

Alto: C - E flat

EULALIE MACKECKNIE SHINN

Mayor Shin's peacock wife

Alto: D - D

ZANEETA SHINN

The mayor's daffy daughter

GRACIE SHINN

ALMA HIX

Gossipy wife of a Quartet member

MAUD DUNLOP

Gossipy wife of a Quartet member

ETHEL TOFFELMIER

The "pianola" girl

MRS. SQUIRES

Gossipy wife of a Quartet member

CONSTABLE LOCK

RIVER CITY TOWNSPEOPLE

RIVER CITY KIDS

This music is classified as challenging to learn and challenging to perform.

SSPA WINTER CLASS SCHEDULE

Classes below are held at SSPA, 1050 Crespi Dr. in Pacifica

CLASS NAME	CLASS TIME/DATE	LOCATION	PRICE
------------	-----------------	----------	-------

MUSIC

Piano Class - Helena Pacholuk & Philip Keil (Piano classes limited to 6 students)

Beg. Piano 1 w/ Helena (6-10yrs)	Wed. 5:30-6:20pm	1/16-4/9*†	SSPA 12 sessions: \$190
Continuing Piano w/Philip	Tues. 3:30-4:20pm	1/15-4/8*†‡	SSPA 10 sessions: \$160

*no class winter break 2/18 -2/22 † fee includes piano book ‡ no class 3/4 & 3/11

Voice Class—Alex Bootzin

Vocal Technique and Performance (10 -17yts)	Fri. 4:00-4:50pm	1/18-4/11*	SSPA 12 sessions: \$144
---	------------------	------------	-------------------------

Take advantage of this rare opportunity to train with Alex!! Really learn how to sing and have fun doing it in a group. Get comfortable in the solo spotlight by learning how to present yourself effectively and dynamically. Audition tips included!
*no class winter break 2/18 -2/22

Guitar -Andre de Villares

Beg. Guitar 1 w/Andre (ages 6-10)	Tues. 3:30-4:20pm	1/15-4/15*	SSPA 12 sessions: \$144
Int. Guitar w/Andre (ages 11-19)	Tues. 4:30-5:20pm	1/15-4/15*	SSPA 12 sessions: \$144

*no class Winter Break 2/18-2/22

Tap - Noelle DeWeese & Renee DeWeese

Preschool Tap w/ Noelle (3-5yrs)	Mon. 11am-12noon	1/14-3/31*+	SSPA 12 sessions: \$144
Beginning Tap w/ Noelle (5-9yrs)	Wed. 3:30-4:20pm	1/16-4/2*+	SSPA 12 sessions: \$144
Intermediate Tap w/ Renee	Thurs. 4:30-5:20pm	1/17-4/3*+	SSPA 12 sessions: \$144
Adv. Tap w/ Renee**	Thurs. 5:30-6:20pm	1/17-4/3*+	SSPA 12 sessions: \$144

* no class Winter Break 2/18-2/22 +show included
** must have 2+ years experience, ALL dancers are STRONGLY encouraged participate in Spindrift Dance Co

Acting—Natalia Luna & Andy Hamner see back for beginning level theatre classes

New!! Beg./Int. Improvisation w/ Andy (10-17yrs)	Wed. 3:30-4:20pm	1/16-4/9*	SSPA 12 sessions: \$144
New!! Theatre Games! w/ Andy (10-16yrs)	Wed. 4:30-5:20pm	1/16-4/9*	SSPA 12 sessions: \$144
Play Production w/ Andy (11-17yrs)	Thurs. 4:00-6:00pm	1/18-4/26*	SSPA 20(2hr)sessions: \$350

Maximum enrollment 16 **"JOHN LENNON & ME"** **"For all the people who know what it feels like to be on the outside looking in."** The winner of many national awards, this uproarious play about life, death, power and first boyfriends was adapted by the author, Cherie Bennett, from her popular book, *Good-bye, Best Friend*. Hollywood-wannabe Star, the ultimate Beatles fan, has her path stymied by cystic fibrosis, an inherited disease that assures a young death. She spends most of her time in the hospital, where she confronts fate with imagination by surrounding herself with MTV-inspired bodyguard Flunkies and 'morphing' her dreaded therapy nurse into a pro-wrestler. Then, Star gets a new roommate, Courtney, who is Star's opposite—a pretty cheerleader and apparently not very sick. Neither girl knows much about the other's world, but eventually they come to understand each other, and ultimately, themselves. This is a powerful play about living life to the fullest, stellar, magnificent, hilarious and moving. First come first served for this cast. There WILL be rehearsals during Spring Break so be prepared to be available. Performances 4/25 & 4/26
* no class Winter Break 2/18-2/22

Musical Theatre—Noelle DeWeese

Musical Theatre 1 w/ Noelle (7-12yrs)	Wed. 4:30-5:20pm	1/16-4/9*	SSPA 12 sessions: \$144
---------------------------------------	------------------	-----------	-------------------------

Classes WILL be held (Martin Luther King Jr. Day 1/21 and 3/24)
All Classes WILL NOT meet during Winter Break (2/18-2/22)
All Classes on this page are located at 1050 Crespi Drive, Pacifica Ca. 94044

DANCE

THEATRE

Classes below are held at our NEW Oddstad Location 930 Oddstad Blvd, in Pacifica

CLASS NAME	CLASS TIME/DATE	LOCATION	PRICE
------------	-----------------	----------	-------

DANCE

SDC—Jenna Monroe, Brianna Anthony, & Natalia Luna

*Spindrift Dance Company (9-17yrs) Wed & Fri 4-6pm 1/11-5/30 ODDSTAD \$150 a month
 *All dancers interested in continuing their training within the company and dancers who would like to join the company, must audition Friday, January 11 @ ODDSTAD 3:30- 6:30PM, please call SSPA 650-738-8648 for an appointment. This year the company will have 2 different levels, one beginning and one advanced. All dancers auditioning will need to prepare a resume, headshot, and at least a minute of choreography to perform. Please bring your music on a CD, resume/headshot, and appropriate dance attire. Please note that SDC is a company highlighting SSPA top dancers, all experienced dancers are encouraged to audition! Must have at least 2 years of dance training and a passion for dance. This class is for the serious dancer only. Must have ballet, jazz, and tap shoes and be prepared to dance every week in appropriate dance attire, attendance in mandatory (unless otherwise worked out ahead of time). For any questions please call SSPA. SDC this WINTER is training and performance based (performance TBA 5/16 & 5/17). Based on auditions, the staff will pick soloists and student choreographers to be featured in the final showcase. Dancers will learn various styles of dance while also maintaining ballet technique. In addition, all dancers will be exposed to choreography, dance making, featured guests artists, and various forms of dance. Don't miss out on this dance training opportunity!

Hip-Hop - Jenna Monroe

Hip-Hop 1 (7-10yrs)	Mon. 5:30-6:20pm	1/14-3/31*+	ODDSTAD	12 sessions: \$144
Hip-Hop 2 (10-16yrs)	Mon. 6:30-7:20pm	1/14-3/31*+	ODDSTAD	12 sessions: \$144

* no class Winter Break 2/18-2/22 +show included

Tap - Noelle DeWeese & Renee DeWeese

(see reverse side for Tap classes)

Ballet—Brianna Anthony & Natalia Luna

Preschool Ballet w/ Brianna (3-5yrs)	Wed. 12:15-1pm	1/16-4/2*+	ODDSTAD	12 sessions: \$120
Beginning Ballet w/ Brianna (5-9yrs)	Wed. 3:00-3:50pm	1/16-4/2*+	ODDSTAD	12 sessions: \$144
Int. /Adv. Lyrical Ballet w/ Natalia (9-16yrs)	Tues. 5:30-6:20pm	1/15-4/1*+	ODDSTAD	12 sessions: \$144

* no class Winter Break 2/18-2/22 +show included

Jazz Dance—Natalia Luna & Brianna Anthony

Beginning /Int. Jazz w/ Natalia (6-11yrs)	Tues. 4:30-5:20pm	1/15-4/1*+	ODDSTAD	12 sessions: \$144
---	-------------------	------------	---------	--------------------

*no class Winter Break 2/18-2/22 +show included

THEATRE

Acting/Directing—Natalia Luna

Creative Drama & Improvisation w/ Natalia (6-10yrs)	Thurs. 3:30-4:20pm	1/17-4/10*	ODDSTAD	12 sessions: \$144
Adv. Acting/Beg Directing w/ Natalia (10-17)	Thurs. 4:30-5:20pm	1/17-4/10*	ODDSTAD	12 sessions: \$144

*no class Winter Break 2/18-2/22

Classes WILL be held (Martin Luther King Jr. Day 1/21 and on 3/24) All Classes WILL NOT meet during Winter Break (2/18-2/22)

SSPA admits students of any race, national, or ethnic origin

POLICY NOTES: Classes may be cancelled if minimum enrollment is not met. Please be advised we do not send notifications upon receipt of enrollment. You will be called if the class is full or is cancelled. Audits are allowed the first day of any class. \$25 Check return fee for any returned checks.

SSPA OFFERS CLASSES AT MANY OF THE ELEMENTARY SCHOOLS IN PACIFICA. IF YOU WOULD LIKE SSPA TO COME TO YOUR SCHOOL CALL 650-738-8648

CLASS LOCATIONS

SSPA: 1050 Crespi Drive, Pacifica Ca. (classes are located in dance studio and theatre)

ODDSTAD: 930 Oddstad Blvd. Pacifica, Ca. (classes are located in the side entrance of the old Oddstad School in the back portable)

CABRILLO: 601 Crespi Dr. Pacifica, Ca. (classes will be held in the multi-purpose room of Cabrillo)

PRIVATE INSTRUCTION AVAILABLE (650) 738-8648

Voice/Piano: Alex Bootzin
Piano: Helena Pacholuk, Carlo Dean, Philip Keil
Violin: Martha Phillips-Bootzin
Guitar: Andre deVillares

Acting: Natalia Luna, Andy Hamner
Ballet: Natalia Luna, Jenna Monroe, Brianna Anthony
Jazz/Hip-Hop: Jenna Monroe, Noelle DeWeese
Tap: Renee DeWeese and Noelle DeWeese

SSPA admits students of any race, national, or ethnic origin

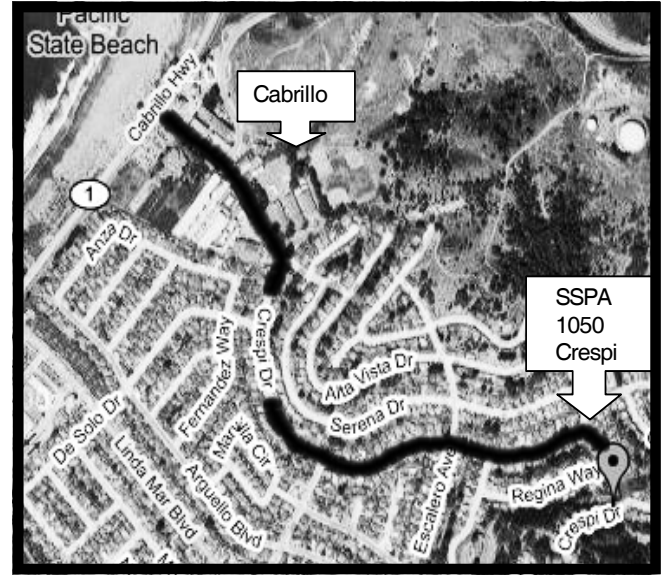

Our new satellite location: **Oddstad School, 930 Oddstad Blvd.** Classroom is in the row of portables and is accessed by going around the building.

Spindrift School of Performing Arts is located at **1050 Crespi** just off Highway 1, past the Community Center and Cabrillo School. The cross street is Barcelona.

REGISTRATION FORM

*Please mail registration form with a check to: SSPA P.O. Box 891, Pacifica, CA 94044

Name of Student: _____ Birth Date: _____

Name of Parents : _____ Parents Email: _____

Address _____ City _____ St. _____ Zip _____

Home Phone: _____ Work Phone: _____

We would like to take the following class(es):

Class Name	Dates/Instructor	Location	Tuition
1) _____	_____	_____	_____
2) _____	_____	_____	_____
3) _____	_____	_____	_____

Total (check payable to SSPA): \$ _____

ATTENTION DANCERS!!

SSPA announces the annual AUDITIONS for

SPINDRIFT DANCE COMPANY

For Intermediate/Advanced dancers ages 9-18
looking to join a company of intensive dance training



ABOUT SDC



Spindrift Dance Co. is an audition-only group of serious dancers ages 9-18, who desire intensive training in dance and performance. SDC this WINTER is training and performance based (performance TBA 5/16 & 5/17). This year the company will have 2 different levels, one beginning and one advanced. Based on auditions, the staff will pick soloists and student choreographers to be featured in the final showcase. Dancers will learn various styles of dance while also maintaining ballet technique. In addition, all dancers will be exposed to choreography, dance making, featured guests artist, and various forms of dance. Don't miss out on this dance training opportunity! All dancers will have opportunities in

- **Exploring various dance forms** with professional dance instructors and guest artists, while continuing studies in their major dance form
- **Field trips to professional dance companies** in S.F and the bay area
- **Yearly performances/special events** featuring 1 company soloist (selected from auditions)
- **Opportunities to perform** with instructors/other professional dancers.
- **Learn Choreography and dance composition**, and an opportunity to produce and perform student work
- **Learn together as a company and be inspired by other young advanced dancers!**

When: Auditions are Friday 1/11 . Classes are Wed. & Fri. 4:00-6:00pm
Classes begin Wed. 1/16 to 5/30. Performances TBA 5/16 & 5/17.

Where: Old Oddstad School, 930 Oddstad Blvd.
(in SSPA's newly renovated dance studios in the back of school)

Tuition: \$150 a month (Jan.-May), check payable to SSPA
(limited scholarships available)

Spindrift School



of Performing Arts

SSPA Dance Company
Auditions

Friday, January 11

3:30-6:30pm

930 Oddstad Blvd, Oddstad
School (back portable)

Call for an audition
appointment

What do I Bring?
headshot (can be a snap shot)
resume of dance training/
performance experience
music & 1 minute of
choreography/mini dance
performance
dance shoes
appropriate dance clothes/attire

FOR MORE INFO CALL

650-738-8648

www.SpindriftSchool.org

Our Star Sponsors...THANK YOU!

Red Carpet Sponsors

The Irene S. Scully Family Foundation
 The Lenore & Howard Klein Foundation
 The Del Castello Family
 The Hughes-Lynch Family
 First National Bank of Northern Ca.,
 Linda Mar Branch
 Bob and Lisa Lindstrom
 Franklin Templeton Investments
 The Silicon Valley Community
 Foundation

Producer's Circle

Martha & Alex Bootzin
 The Slippy Family

Director's Circle

Bleyle Elevator
 Congregation Beth Israel-Judea & The
 Amber Family
 Julie and John Maurhoff

Featured Performer

Craig & Ofelia Fazackerley
 JRG Construction
 The Kannengeiser Family
 Mizpah Fellowship
 Harry & Phylis Morrow
 Eric Nelson & Ann Rudorf
 The Pugh-Newman Family
 The Replicon Family
 Robert and Joyce Van Huystee
 The Vinson Family
 Emily Williams

Cast Members

The Clayter Family
 The Cogley Family
 Christopher & Karen Davy
 Dig It Landscaping & Gardening Service
 The Dutton Family
 Tammy England
 Pam Fornesi

Michele Garside

The Hankin-Sheilds Family
 Lisa Lane
 The Langlands Family
 The Lechthaler-Savasta Family
 The Lie Family
 Shari Levinger-Jacobs in honor of
 Murial Watkins
 The Mattes Family
 The Martinez Family
 John & Kathy Pantoleon
 Barbara Paquette
 The Rhine-Gibbons Family
 The Robalino Family
 The Schuette Family
 Gordon S. Tannura
 The Torresi Family
 Laurel D. Trask
 Julia & Michael Wilson
 The Zavala Family

SUMMER CAMP REGISTRATION FORM

Name of Student _____ Birthday _____ Boy or Girl (circle one)

Childcare Needed? Yes No
 (circle one)

Would Friday care be used? Yes No
 (circle one)

Preferred Camp: BROADWAY BOUND Session 1 () Session 2—Sunset Ridge () Session 3 ()
 SPOTLIGHT STARS Session 1 () Session 2—Sunset Ridge () Session 3 ()
 EAST BAY Session 1 () Session 2 ()
 PLAY PRODUCTION Session 1 ONLY ()
 TEEN TRAINING Session 1 ONLY ()

If preferred session is full may we place student in the other? Yes () No () Maybe ()

Parent's Names: _____

Address: _____

HM# _____ WK# _____ Mom's Cell _____

Email: _____ (please provide, esp. if you'd like confirmation of enrollment)

Amount enclosed (make checks payable to SSPA) \$ _____

*For tuition assistance see below or call (650) 738-8648

Need Tuition Assistance?

Super Mom (or Dad): (not applicable for TEEN TRAINING or East Bay) Check students in and out as they come or leave & light errands. Times needed are 8:45 to 9:15 AM and 2:45 to 3:15 PM and sometimes one half to one hour of time in between. Exchangeable for 25% off tuition price.

Costume Moms (or Dads): Positions available each camp session to assist the directors with determining the type of costumes that are needed for final production. Communicate to parents what is needed and keep track of pieces and their sources. Assist cast members with their costumes and make adjustments and repairs to costumes as needed. On call from 1:30 to 3:00 PM as well as for performances. Exchangeable for 25% off tuition.

SSPA SPONSOR PAGE...Be a STAR!

Our Mission Statement: ***To train and inspire students of all ages in the performing arts while instilling the qualities of confidence, self-discipline, creativity, & respect for others***

As Pacifica's only not-for-profit performing arts school for young people and their families, our Star Members help us continue our 10 year mission by providing critical core funding to help cover the ongoing costs of running a dynamic and multi-faceted center for learning through the arts. In addition, you will support our outreach programs that bring the excitement of live theatre to hundreds of children, many of whom would not otherwise have the chance to enjoy this valuable experience. Star Memberships begin at \$25 per year and bring a host of unique and fun benefits for you and your family or business. (see chart).

- Cast Member (\$25-\$99)**
Your name in show programs and newsletters for one year
- Featured Performer (\$100-\$249)**
Your name in show programs and newsletters for one year, plus two tickets to any SSPA show
- Director's Circle (\$250-\$499)**
Your name in show programs and newsletters for one year, plus two tickets to any SSPA show , plus your choice of an SSPA T-Shirt or Hat
- Producer's Circle (\$500-\$999)**
Your name in show programs and newsletters for one year, plus two tickets to any SSPA show, plus your choice of an SSPA T-Shirt or Hat, plus 2 VIP passes for one year that entitle you to front row seating at all SSPA shows
- Red Carpet Sponsorship (\$1000+)**
All the benefits from each of the levels plus a framed, autographed cast photo from an SSPA show.

SPECIAL THANK YOU TO OUR HOLIDAY PROGRAM SPONSORS

Ocean Shore Mortgage
Pacifica Businesses for Responsible
Government
Rockin' Rob's
Rosenburg Plumbing
Wendy McLaughlin Insurance Services
Segway of San Francisco

Gearhead Bicycles
Hair by Beverly
Caroline Totah
ReMax/Dolphin Julia Boyle
Pacifica Lumber Garden Center
Christine Stahl Real Estate

YES! I would like to support the Spindrift School of Performing Arts. Please include me as a 2005/2006 SSPA donor family.

Name as you would like it to appear in the 2006/2007 programs and newsletters

Name if different from above

Address

City St Zip Phone

Email

Mail to: Spindrift School of Performing Arts at P.O. Box 891, Pacifica, CA 94044



of Performing Arts

Phone: (650) 738-8648

Email: www.SpindriftSchool.org

SSPA Dance Company Auditions

Friday, January 12

3:30-6:30pm

930 Oddstad Blvd, Oddstad
School (back portable)

**Call for an audition
appointment**

Non-Profit Org
US Postage
PAID
Pacifica, CA 94044
Permit #83

Inside this issue:

PACIFICA

**Summer Camp
Registrations!**

**3 NEW camps in
Pacifica!!**

**Winter Session
Class Schedule!**

Have an SSPA Birthday!



Come and celebrate your birthday with SSPA! You supply the birthday child, the cake and 14 friends, we will supply instruction, entertainment and goodie bags for your party! Limited to 15 children. All parties can be at our location (Oddstad or SSPA depending on availability) or we can come to your house! Call Noelle at **650-738-8648** to book your party! Book your favorite SSPA Instructor! All parties are up to 1.5 hrs which includes 30 minutes of instruction, 30 minutes of games/activities, 30 minutes of presents/cake/goodies bags. Cost: \$250.00

SSPA Themed Parties:

Ballet Princess Party, Hip-Hop Party, American Idol Party with Vocal Instruction & Performance, Costume & Make-Up Party. or make up your own theme!!!